

# The Second Annual Chasing Shelby Car Show

## { VEHICLE REGISTRATION FORM }

Please fill out the following form & return to Veater Financial Group (7108 N. Fresno Street, Ste 410 | Fresno, CA 93720)  
Your \$25.00 registration fee will be collected at the event (Check made payable to the Chasing Shelby Foundation)

NAME \_\_\_\_\_ PHONE # (    ) \_\_\_\_\_ E-MAIL \_\_\_\_\_

ADDRESS \_\_\_\_\_ CITY \_\_\_\_\_ STATE \_\_\_\_\_ ZIP \_\_\_\_\_

VEHICLE INFORMATION: YEAR \_\_\_\_\_ MAKE \_\_\_\_\_ MODEL \_\_\_\_\_

**Waiver of Liability:** In consideration of the acceptable or participation in the show at Woodward Park by execution of this form, I hereby release and discharge Veater Financial Group, The Chasing Shelby Foundation, the City of Fresno and its members, officers, directors, employees, representative and servants, and anyone else connected with management or conduct, of any and all damages, injuries, losses, judgments and/or claims from any causes whatsoever that may be suffered by any entrant to his/her person or property. Further, each entrant expressly agrees to indemnify all of the foregoing entities, firms, persons and bodies of and from any and all liability occasioned or resulting from the conduct of entrant or any person(s) assisting or cooperating with entrant and under the direction or control of entrant.

All proceeds to benefit the



Signature \_\_\_\_\_ Date \_\_\_\_\_

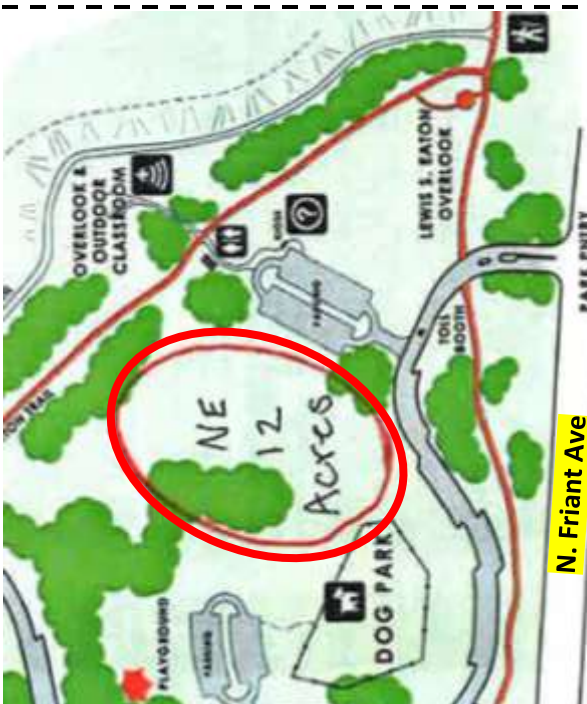

### { CAR SHOW LOCATION & ENTRANCE INFORMATION }

Woodward Park | NE 12 Acres

Fort Washington Rd.

The car show location is circled in red. It is called the "NE 12 acres" at Woodward Park. Please enter through the entrance off of Friant Ave and Fort Washington Rd.  
Your park entry fee will be paid for.

Please arrive with your registered vehicle promptly at 3:30pm to begin parking

P.S. There is a sloped ramp onto the lot & the field is grassy